

Central Wisconsin Vizsla Club
 Donna Nisleit, Trial Secretary
 N4642 County Road DJ
 Juneau, WI 53039-9502
 www.cwvc.org
 plmrsyft@gmail.com

Revised PREMIUM LIST
AKC All-Breed Agility Trials
 Event #s Friday - 2017474213 Saturday - 2017474214 Sunday - 2017474215
 Licensed by the American Kennel Club

This Event is Accepting Entries for Mixed Breed Dogs Listed in the AKC Canine Partners Program SM

Central Wisconsin Vizsla Club



Friday August 4th, Saturday August 5th, Sunday August 6th, 2017

Trial Site: **CANINE SPORTSZONE**

3036 Laura Lane, Middleton, WI 53562
 (GPS Coordinates: 43°06'25.3"N 89°30'52.2"W)

Show Hours Friday, Saturday and Sunday 7:00 am - 6:00 pm

Method of Entry—First Received Entries limited to 330 runs each day.

Entries Open: Wednesday, June 7, 2017 at 8:00am

Any entries received before this date will be returned. All express mail must be left with no signature required.

No Hand Delivered entries accepted before Thursday, June 8, 2017 at 8:00am.

Any envelope, mailed or hand delivered, containing more than the ten dog maximum constitutes an invalid entry and will be returned.

Entries Close: Friday July 21, 2017 at 6:00pm

<u>Friday</u>	<u>Saturday</u>	<u>Sunday</u>
Time 2 Beat	All levels FAST	Time 2 Beat
All Levels JWW	All Levels + Premier JWW	All levels JWW
All Levels + Premier Std	All Levels Std	All levels Std

See full tentative judging order inside.

Entry Fee: \$22.00 1st run per day, \$16.00 each additional run of the same dog

Includes AKC Recording fees: \$3.50 for the first run, \$3.00 for additional runs of the same dog

Judge: Ms. Kim Crenshaw #35966 LEEDS, AL

Visit www.cwvc.org for additional entry forms.

Premier Class Note – Dogs must be competing at the
 Masters level to compete in the Premier classes. They must
 have their AX title to enter Premier Standard or AXJ title to
 enter Premier JWW.



Certification: Permission is granted by the American Kennel Club for holding this event
 under American Kennel Club rules and regulations. James P. Crowley, Secretary

ENTRIES WILL OPEN ON June 7, 2017 at 8:00 am at the Trial Secretary's address. All entries received before this date will be returned. Overnight or certified mail must be sent with "No Signature Required".

ENTRIES CLOSE ON July 21, 2017 at 6:00 pm after which time entries cannot be accepted, cancelled, altered, or substituted except as provided for in Chapter 11, Section 6 of the Rules Applying to Dog Shows. Envelopes/transactions containing entries for more than the ten (10) dog maximum and/or entries received prior to the opening date shall be treated as an invalid entry and shall be returned to the sender.

MAIL ENTRIES WITH FEES PAYABLE TO: CWVC c/o Donna Nisleit, N4642 County Road DJ Juneau WI 53039-9502

OFFICERS OF THE CENTRAL WISCONSIN VIZSLA CLUB

President	Tamara Jone Brown	Secretary	Carrie Knutson
Vice President	Mark Smith		2120 Hillebrand Dr.
Treasurer	Donna Nisleit		Cross Plains, WI 53528

CENTRAL WISCONSIN VIZSLA CLUB - BOARD OF DIRECTORS

Jennie Croft, Pam Groeschl, Teresa Rizzo, Norma Sachs, Janet Silverman

TRIAL CHAIRPERSON

Carrie Knutson
2120 Hillebrand Dr., Cross Plains WI 53528
608-279-4141 knutson.carrie@gmail.com

TRIAL SECRETARY

Donna Nisleit
N4642 County Road DJ, Juneau, WI 53039
262-613-3010 plmsyf@gmail.com

EVENT COMMITTEE

Sherrie Anderson, Jone Brown, Wes Brown, Wendy Kempfer, Carrie Knutson, Teresa Rizzo

DOG ELIGIBLE TO ENTER

This Trial is open to all dogs fifteen (15) months of age or older that are registered with the American Kennel Club or that have AKC Limited Registration, Purebred Alternative Listing/Indefinite Listing Privileges (PAL/ILP), an AKC Canine Partners listing number, or approved Foundation Stock Service (FSS) breeds are eligible to participate. Dogs with a Purebred Alternative Listing/Indefinite Listing Privileges (PAL/ILP) or an AKC Canine Partners listing number must be spayed or neutered in order to compete. Wherever the word "dog" is used in these regulations it includes both sexes.

Dogs should be physically sound. Dogs that are blind shall not be eligible, and neither are bitches in season, aggressive dogs, or dogs suffering from any deformity, injury, or illness which may affect the dog's physical or mental performance. No dog shall compete if it is taped or bandaged in any way or has anything attached to it for medical purposes. Refer to Chapter 2 of the Registration and Discipline Rules for the listing of registerable breeds that may participate. Puppies under four months of age are strictly prohibited from the Trial grounds.

TRIAL JUDGE

Ms. Kim Crenshaw (#39566) 7008 Mountain View Ln, Leeds, AL 35094-5700

COURSE WALK-THROUGHS AND WARM-UP INFORMATION

Handlers in all classes are permitted to walk the course, without a dog, during a walk-through period held prior to the start of the class. The walk-through is restricted to handlers entered in that class only. If necessary, the walk-through may be split at the discretion of the judges and trial committee.

A warm-up area, consisting of a regulation agility jump, will be provided for exhibitors. The warm-up area is to be used exclusively for warming up the dog and not for training or relieving of the dog.

RIBBONS, AWARDS, AND PRIZES

Ribbons will be awarded in each jump height division in each class as follows:

AKC Classes: 1st Place - Blue, 2nd Place - Red, 3rd Place - Yellow, 4th Place - White, Qualifying Score - Green
New Title ribbons, Double Q ribbons, PAX rosettes, MACH rosettes, PACH rosettes and MACH & PACH bars will also be awarded. Prizes must be claimed the day of the trial, none will be mailed.

TRIAL SCHEDULE	Friday	Saturday	Sunday
Building Opens	7:00am	7:00am	7:00am
Briefing / Walk Through	7:45am	7:45am	7:45am
Judging Begins	8:00am	8:00am	8:00am
Judging Order	Time 2 Beat	FAST	Time 2 Beat
PLEASE NOTE: Exhibitors will not be admitted into the building until the "Building Opens" time noted in this schedule.	Premier Standard	Exc/Mas Standard	Exc/Mas Standard
	Exc/Mas Standard	Premier JWW	Exc/Mas JWW
	Exc/Mas JWW	Exc/Mas JWW	Open JWW
	Open JWW	Open JWW	Novice JWW
	Novice JWW	Novice JWW	Open Standard
	Open Standard	Open Standard	Novice Standard
	Novice Standard	Novice Standard	
Running Order	Tall to Small	Tall to Small	Tall to Small

Final Trial Schedule is subject to change and will be sent with your final confirmation letter.

Please consult the AKC Regulations for Agility Trials for a complete description and eligibility for entry into these classes. The exhibitor is fully responsible for entering the dog in the correct class(es) / height division(s). Dogs running in a lower height division than they are eligible for will be eliminated.

HEIGHT DIVISIONS	REGULAR	PREFERRED	HEIGHT AT WITHERS
	Handlers may opt to run their dog in a higher height division.	Handlers must run their dog in their proper eligible height.	Owners are responsible for entering their dog in the proper height division.
8"	4"		For dogs 11 inches and under at the withers
12"	8"		For dogs 14 inches and under at the withers
16"	12"		For dogs 18 inches and under at the withers
20"	16"		For dogs 22 inches and under at the withers
24"	20"		For dogs over 22 inches at the withers
26"	n/a		Dogs may be entered at this height at their owner's discretion

All exhibitors should obtain a copy of the Regulations for Agility Trials by downloading them from the American Kennel Club website at <http://www.akc.org/rules/>.

MEASURING and HEIGHT CARD INFORMATION

Effective January 1, 2010, exhibitors are no longer required to provide proof to Trial Secretaries that their dog has a valid jump height card as part of the check-in process. Furthermore, this change eliminates the need for a copy of the jump height card to be submitted with an entry form. Dogs without a valid Jump Height Card/Form may still compete; but they must be measured/wicketed by the **Judge of Record** PRIOR to running in their class and this measurement will be valid for that weekend of trials only. The exception to this requirement is a dog entered in the 24" or 26" height division. However, if a **Volunteer Measuring Official (VMO)** or an **Agility Field Rep** is present; **ALL** dogs without a valid Jump Height Card/Form must be measured at some time during the Trial. This does not preclude having the dog measured by the Judge of Record if the VMO or Rep is not available to measure the dog **before** its first run of the Trial. It is the exhibitor's responsibility to have their dog measured prior to running and failure to do so will result in the cancellation of any qualifying scores.

NEW Simplified Jump Height Card Process: When filling out the entry form, there is a new section at the top of the form for exhibitors to designate whether your dog needs to be officially measured. Please check the box so that the Trial Secretary knows whether to include your dog on the *Dogs To Be Measured List*. It is no longer required that you submit a copy of your dog's jump height card with your entry form or show it during day of show check-in.

VETERINARIAN ON CALL

Veterinary Emergency Service (Open 24 hours) 608-831-1101

1612 N High Point Rd, Suite 100 Middleton, WI 53562

EMERGENCY SERVICES Fire/Ambulance/Police -- call 911

Exhibitors should follow their veterinarian's recommendations to assure their dogs are free of internal and external parasites, any communicable diseases, and have appropriate vaccinations.

OBSTACLES AND RING CONDITIONS

Obstacles will meet the specifications for obstacles in the current edition of the Regulations for Agility Trials.

SITE INFORMATION

- **All classes will be held in a heated building on field turf with rubber infill. Ring size: 80ft x 130ft**
- **Ample crating space** will be available. Please use mats underneath all crates. Dogs with space or barking issues should not be crated near the agility field. Crates may be left overnight, however, CWVC and Canine Sports Zone will not be responsible for any lost or damaged items left at the show site. Dogs may not be left overnight.
- **Overnight RV Parking** is available at the trial site. Cost for motorhomes/campers \$10 per night for no electrical hookups. \$25/night for electrical hookups. Electrical hookups are limited and are by first request/payment basis. Please email to check availability & hold: Jessica@CanineSportsZone.com. Checks payable to Canine Sports Zone.
- **Exercise areas** are available around the exterior of the building for pottying dogs. Please preserve the landscaping.
- **Exhibitors are responsible** for cleaning up after their dog(s). Any exhibitor failing to do so may be excused without benefit of refund if the Trial Committee deems the exhibitor to be in violation of this requirement. Cleaning supplies and disposal sites will be available at various locations around the show grounds.
- **Food** will be available to workers on site. Numerous restaurants are near the trial site.

NOTICE TO EXHIBITORS

- **SAFETY, BEHAVIOR and LIABILITY: The safety of the dog** is our primary concern. By entering this Trial, exhibitors acknowledge that they are familiar with the rules and regulations of this sport, and that their dogs are familiar with and able to perform all obstacles safely.
It is expressly understood that exhibitors alone are responsible for the behavior of their dogs and/or children. Any exhibitor whose dogs and/or children create an unnecessary disturbance or repeatedly engage in unsafe or disruptive behavior may, at the discretion of the Trial committee, be asked to leave the show site. In such case, no refund of any fees paid will be made. The Central Wisconsin Vizsla Club and its agents, employees, etc., will assume no responsibilities for any loss, damage or injury sustained by exhibitors or handlers, or to any of their dogs or property and further assumes no responsibility for injury to children. The Central Wisconsin Vizsla Club reserves the right to decline entries for cause and may remove any dog on account of aggression. No one shall have any recourse or claim against Central Wisconsin Vizsla Club or any official thereof.
All dogs must be on leash at all times when on Trial grounds except when in the designated warm-up area or competing on the course. Flexible length leashes may NOT be extended beyond 6' while in the building.
- **REFUNDS: No entry fee** will be refunded if the Trial cannot open or be completed by reason of riots, civil disturbances, fire, an act of God, public emergency, act of a public enemy, or any other cause beyond the control of the organizing committee. No entry fee will be refunded in the event a dog is absent, disqualified, excused, or barred from competition by the action of the Trial Committee.
Bitches in season are not permitted to compete in Agility Trials. Entry fees for bitches that come into season will be refunded by mail, minus \$12 per day fee. Entry fees for dogs that are **injured** after the closing date will be refunded by mail, minus \$12 per day fee, if a veterinarian's certificate is presented to the trial secretary. All refunds must be requested prior to the start of judging. **Errors** on entry forms are the owner's responsibility and no entry fee will be refunded in the event of such errors or cancellation of entries after the trial has closed.
- **RINGSIDE: Dogs may arrive** any time prior to judging if the dog has a valid temporary or permanent jump height card. Otherwise, they must be available for measuring prior to the start of their class. All dogs not needed for further judging may be excused.
Judges are not required to wait for dogs. The Owner of each dog is solely responsible for having it ready at ringside when it is to be judged. The Club has no responsibility for providing service through a public address system or stewards or runners for the purpose of calling or locating dogs that are not brought into the ring when required.
- **Running Order and Judging Schedule** will be available online at www.cwvc.org after the close of entries.
- **This club does not agree to arbitrate claims as set forth on the Official AKC Entry Form for this event.**

ENTRY FEES PER DAY

First entry of each dog per day - \$22.00, Add'l entries of same dog - \$16.00

Includes AKC Recording fees: \$3.50 for the first run, \$3.00 for additional runs of the same dog

Please make checks payable to CWVC.

Mail entry forms and fees to: Donna Nisleit N4642 County Road DJ Juneau, WI 53039-9502
Questions? Call (262) 613-3010 or e-mail (preferred) plmrtsyf@gmail.com

No entries will be accepted by phone or fax. Express mail entries must include the signature waiver allowing them to be left at the secretary's address. Inquiries may be directed to Donna Nisleit at plmrtsyf@gmail.com.
No entry shall be made and no entry shall be accepted which specifies any conditions as to its acceptance.

Illegible entries will not be processed and will be returned to the exhibitor. Returned checks do not constitute a valid entry and the Trial Secretary will add a \$25 collection fee (optional) to the amount of each returned check.

E-mail confirmations will be sent to those listing a legible e-mail address on the entry form.

WAIT LIST FOR WITHDRAWN ENTRIES

If the trial fills, a Wait List of a maximum of 25 entries will be maintained to fill openings created by entries withdrawn after the closing date. All entries, including wait listed entries, must be received prior to the closing date. Written notice to withdraw an entry must be received by the Trial Secretary no later than **6pm on Monday July 31, 2017**.

If a withdrawn entry is replaced by a wait listed entry, a full refund will be issued for the withdrawn entry.

Any wait listed entry that does not move off the wait list into the trial will receive a full refund.

WORKER COORDINATOR

Jone Brown AutumnAcresVizslas@gmail.com or 608-438-0626

The Central Wisconsin Vizsla Club thanks you for your help!!

Workers will be provided with lunch and snacks. We will also have a worker raffle each day!

We'll be using an ONLINE SYSTEM for our worker schedule. To schedule yourself using the online system, please follow the link that will be sent in your confirmation or visit www.cwvc.org

VENDORS

We expect to have the following vendors at our trial:

Photographer: PupArt www.pupart.com

Treats: The Liver Lady www.theliverlady.com

Apparel: My Red Haired Auntie www.myredhairedauntie.com

Chiro/Rehab: Integrative Veterinary Service www.integrativeveterinaryservice.com

NOTE: This list is preliminary and is subject to change.

If you are interested in being a Vendor at our trial, all arrangements must be made in advance with Jessica at Jessica@CanineSportsZone.com or 608-535-9433.

DIRECTIONS TO TRIAL SITE

Canine Sports Zone 3036 Laura Lane Middleton, WI 53562
www.CanineSportsZone.com (GPS Coordinates: 43°06'25.3"N 89°30'52.2"W)

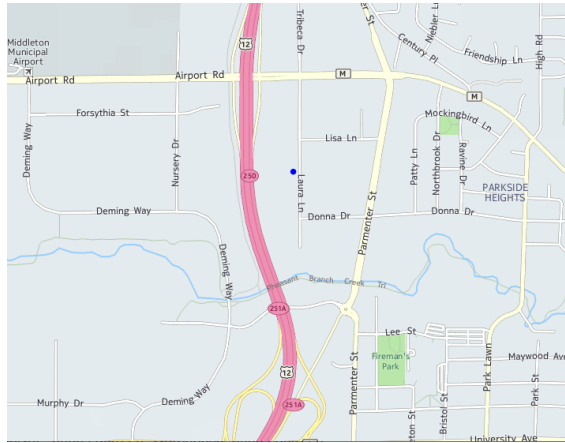

From the North: Take the US-12 south toward Madison. Take the Airport Rd exit (EXIT 250) toward Century Ave/County Hwy M. Turn left onto Airport Rd. Turn right onto Laura Lane. Continue to 3036 Laura Lane on the right.

From the South: I-90 W toward Rockford/ I-294 N/Milwaukee. Merge onto US-12 W/W Beltline Hwy W via EXIT 142A on the left toward Madison. Take the Parmenter St exit, EXIT 251B. Enter the US-12 Bus E/Parmenter St roundabout. Turn slight right onto Parmenter St/US-12 Bus W. Turn left onto Donna Dr (Culver's). Turn right onto Laura Lane. 3036 Laura Lane is on the left.

From the East: From Milwaukee take I-94 West. Keep left to take WI-30 toward Madison/Janesville. Merge onto US-12 W/W Beltline Hwy W via EXIT 142A toward Madison. Take the Parmenter St exit, EXIT 251B. Enter the US-12 Bus E/Parmenter St roundabout. Turn slight right onto Parmenter St/US-12 Bus W. Turn left onto Donna Dr (Culver's). Turn right onto Laura Ln. 3036 Laura Lane is on the left.

HOTEL INFORMATION

The following area hotels accept well-behaved people and their pets. Exhibitors must contact hotels directly and identify themselves as having dogs. Some of these hotels do charge an extra fee for dogs. Be sure to verify the dog policy with the hotel of your choice when you make your reservation. Please be a responsible owner and a considerate hotel guest by maintaining a restful atmosphere and cleaning up after your dog.

- Comfort Suites 1253 John Q Hammons Drive Madison WI 608-836-3033
2.5 miles
- Staybridge Suites 7790 Elmwood Avenue Middleton WI
1.3 miles
- Baymont 8102 Excelsior Drive Madison WI 608-831-7711
3.5 miles. No pet fee when you mention Canine Sports Zone.
Dogs not allowed to be left unattended.
- LaQuinta Inn & Suites 5217 East Terrace Drive Madison WI 608-245-0123
17.8 miles



AMERICAN KENNEL CLUB

AGILITY TRIAL MOVE-UP FORM

(Do not send this form to AKC. Send it to the Trial Secretary)

USE THIS FORM TO MOVE UP TO A HIGHER AGILITY CLASS ONLY

Move-ups must be received by the Trial Secretary by 6:00 pm Monday, July 31, 2017, or at the close of the trial on Friday and Saturday, which will be considered the awarding of ribbons for the last class of that day.

The request for moving up must be made to the Trial Secretary according to the club's published policy. All move-up entries are subject to availability of the class and payment of any difference in entry fee. Dogs so moved up will be entered at the end of the running order. Refer to Chapter 1, Section 20 of the Regulations for Agility Trials for additional move-up requirements.

Central Wisconsin Vizsla Club Date _____

Breed _____ Sex _____

Dog's AKC Name _____ Dog's AKC # _____

MOVE THIS ENTRY TO:

Agility Class: (Circle One)

Jump Height Division: (Circle One)

Regular Standard	Open	Excellent	Master	8"	12"	16"	20"	24"	26"
Regular JWW	Open	Excellent	Master	8"	12"	16"	20"	24"	26"
Regular FAST	Open	Excellent	Master	8"	12"	16"	20"	24"	26"
Preferred Standard	Open	Excellent	Master	4"	8"	12"	16"	20"	
Preferred JWW	Open	Excellent	Master	4"	8"	12"	16"	20"	
Preferred FAST	Open	Excellent	Master	4"	8"	12"	16"	20"	

Owners Name: _____

Handlers Name: _____
(if applicable)

Signature of owner or agent
duly authorized to make this entry: _____

Signature of Trial Secretary
If Approved: _____ Date: _____

Time Received: _____

Move-up forms may be sent to the Trial Secretary via
 mail: N4642 County Road DJ Juneau, WI 53039-9502
 or e-mail: plmsyf@gmail.com (preferred)
but must be received by 6:00pm Monday July 31, 2017.



**OFFICIAL AMERICAN KENNEL CLUB
AGILITY ENTRY FORM**

AKC Rules, Regulations, Policies and Guidelines are available on the American Kennel Club Web site, www.akc.org.

Central Wisconsin Vizsla Club - Agility Trials #2017474213, #2017474214, #2017474215

Opens: June 7, 2017 8:00 am • Closes: July 21, 2017 6:00 pm

Friday - August 4	<input type="checkbox"/> STD	<input type="checkbox"/> JWW	<input type="checkbox"/> T2B	<input type="checkbox"/> Premier STD
Saturday - August 5	<input type="checkbox"/> STD	<input type="checkbox"/> JWW	<input type="checkbox"/> FAST	<input type="checkbox"/> Premier JWW
Sunday - August 6	<input type="checkbox"/> STD	<input type="checkbox"/> JWW	<input type="checkbox"/> T2B	

First entry of each dog, per day - \$22, Add'l entries of same dog - \$16

Includes AKC Recording fees: \$3.50 for the first run, \$3.00 for additional runs of the same dog

Make checks payable to: CWVC; Mail to: Donna Nisleit N4642 County Road DJ Juneau, WI 53039-9502

Carefully read instructions before filling out!	ENTRY FEE \$
---	---------------------

Choose Either Regular OR Preferred Classes

Circle one jump height, and circle class selections – Only one selection per class (both Master and Premier allowed)

REGULAR Classes						PREFERRED Classes						
8"	12"	16"	20"	24"	26"	4"	8"	12"	16"	20"		
<u>STD</u>	Nov A	Nov B	Open	Exc	Master	Premier	<u>STD</u>	NovP	OpenP	ExcP	MasterP	Premier
<u>JWW</u>	Nov A	Nov B	Open	Exc	Master	Premier	<u>JWW</u>	NovP	OpenP	ExcP	MasterP	Premier
<u>FAST</u>	Nov A	Nov B	Open	Exc	Master		<u>FAST</u>	NovP	OpenP	ExcP	MasterP	
<u>T2B</u>	T2B						<u>T2B</u>	T2BP				

This Dog Needs To Be Measured <input type="checkbox"/> Yes <input type="checkbox"/> No	SEX	HEIGHT AT WITHERS
	BREED	CALL NAME
AKC® NAME (INCLUDE AKC TITLES ONLY)		

AKC® NO <input type="checkbox"/>	ENTER COMPLETE REGISTRATION # BELOW	DATE OF BIRTH
ILP NO. <input type="checkbox"/>	PAL NO. <input type="checkbox"/>	#
FOREIGN REG. NO & COUNTRY <input type="checkbox"/>	BREEDER	PLACE OF BIRTH (LIST COUNTRY)

SIRE _____

DAM _____

ACTUAL OWNER(S) _____

OWNER'S ADDRESS _____ NEW

CITY, STATE ZIP + 4 _____

HANDLER _____ ENTER JR. HANDLER # if applicable

AGREEMENT

I certify that I am the actual owner of the dog, or that I am the duly authorized agent of the actual owner whose name I have entered. In consideration of the acceptance of this entry, I (we) agree to abide by the rules and regulations of The American Kennel Club in effect at the time of this event, and any additional rules and regulations appearing in the premium list of this event and entry form and any decision made in accord with them. I (we) agree that the club holding this event has the right to refuse this entry for cause which the club shall deem sufficient. I (we) certify and represent that the dog entered is not a hazard to persons or other dogs. In consideration of the acceptance of this entry and of the holding of this event and of the opportunity to have the dog judged and to win prizes, ribbons, or trophies, I (we) agree to hold the AKC, the event-giving club, their members, directors, governors, officers, agents, superintendents or event secretary and the owner and/or lessor of the premises and any provider of services that are necessary to hold this event and any employees or volunteers of the aforementioned parties, and any AKC approved judge, judging at this event, harmless from any claim for loss or injury which may be alleged to have been caused directly or indirectly to any person or thing by the act of this dog while in or about the event premises or grounds or near any entrance thereto, and I (we) personally assume all responsibility and liability for any such claim; and I (we) further agree to hold the aforementioned parties harmless from any claim for loss, injury or damage to this dog.

Additionally, I (we) hereby assume the sole responsibility for and agree to indemnify, defend and save the aforementioned parties harmless from any and all loss and expense (including legal fees) by reason of the liability imposed by law upon any of the aforementioned parties for damage because of bodily injuries, including death at any time resulting therefrom, sustained by any person or persons, including myself (ourselves), or on account of damage to property, arising out of or in consequence of my (our) participation in this event, however such, injuries, death or property damage may be caused, and whether or not the same may have been caused or may be alleged to have been caused by the negligence of the aforementioned parties or any of their employees, agents, or any other person. I (WE) AGREE THAT ANY CAUSE OF ACTION, CONTROVERSY OR CLAIM ARISING OUT OF OR RELATED TO THE ENTRY, EXHIBITION OR ATTENDANCE AT THE EVENT BETWEEN THE AKC AND THE EVENT-GIVING CLUB (UNLESS OTHERWISE STATED IN THIS PREMIUM LIST) AND MYSELF (OURSELVES) OR AS TO THE CONSTRUCTION, INTERPRETATION AND EFFECT OF THIS AGREEMENT SHALL BE SETTLED BY ARBITRATION PURSUANT TO THE APPLICABLE RULES OF THE AMERICAN ARBITRATION ASSOCIATION. HOWEVER, PRIOR TO ARBITRATION ALL APPLICABLE AKC BYLAWS, RULES, REGULATIONS AND PROCEDURES MUST FIRST BE FOLLOWED AS SET FORTH IN THE AKC CHARTER AND BYLAWS, RULES, REGULATIONS, PUBLISHED POLICIES AND GUIDELINES. INSTRUCTIONS

INSTRUCTIONS

Handlers may opt to enter in a higher **height division** for all **Regular** titling classes, but not in a division lower than their proper height division. Dogs entered in the **Preferred** classes **must** compete at the required jump height and **may not** compete in a jump height division **higher or lower** than their proper height division.

All dogs that have not been officially measured for an **Agility Jump Height Card** may still compete; however, they must be measured by a Judge of record, an Agility Field Representative, or a Volunteer Measuring Official, prior to running. If measured by the Judge of record, that measurement will be valid for this trial or back-to-back trials only. If a measurement is necessary, it is the exhibitor's responsibility to have their dog(s) measured prior to running.

Dogs listed in the **AKC Canine Partners ProgramSM** may be eligible to enter all-breed AKC agility trials at the club's option. These dogs should be listed as All American Dog and must include their AKC number on the entry form and check the AKC No. box.

Junior Handlers should enter their Junior Handler Number on the front of this form. Should you not have your Junior Handler number, it may be obtained from the American Kennel Club (919) 233-9767. If the Junior Handler is not the owner of the dog identified on the face of this form, what is the relationship of the Junior Handler to the Owner?

SIGNATURE of owner or his agent duly authorized to make this entry. _____

SIGN HERE X _____

Telephone Number: _____

E-mail Address: _____ New E-mail

In Case of Emergency - Name: _____ Phone#: _____